

STATE OF OHIO
DEPARTMENT OF HIGHWAYS AND PUBLIC WORKS
DIVISION OF HIGHWAYS

BUREAU OF CONSTRUCTION

COLUMBUS - SANDUSKY ROAD
I.C.H. 4 SEC. R. PET. NO 4484
HURON COUNTY
LYME TOWNSHIP 1922

File # 348

Conventional Signs

County Line	---
Township Line	----
Corporation Line	-----
Section Line	-----
Property Line	-----
Center Line	-----
Fence	x x x x
Telephone Poles	
Steam Railroad	=====
Electric Line

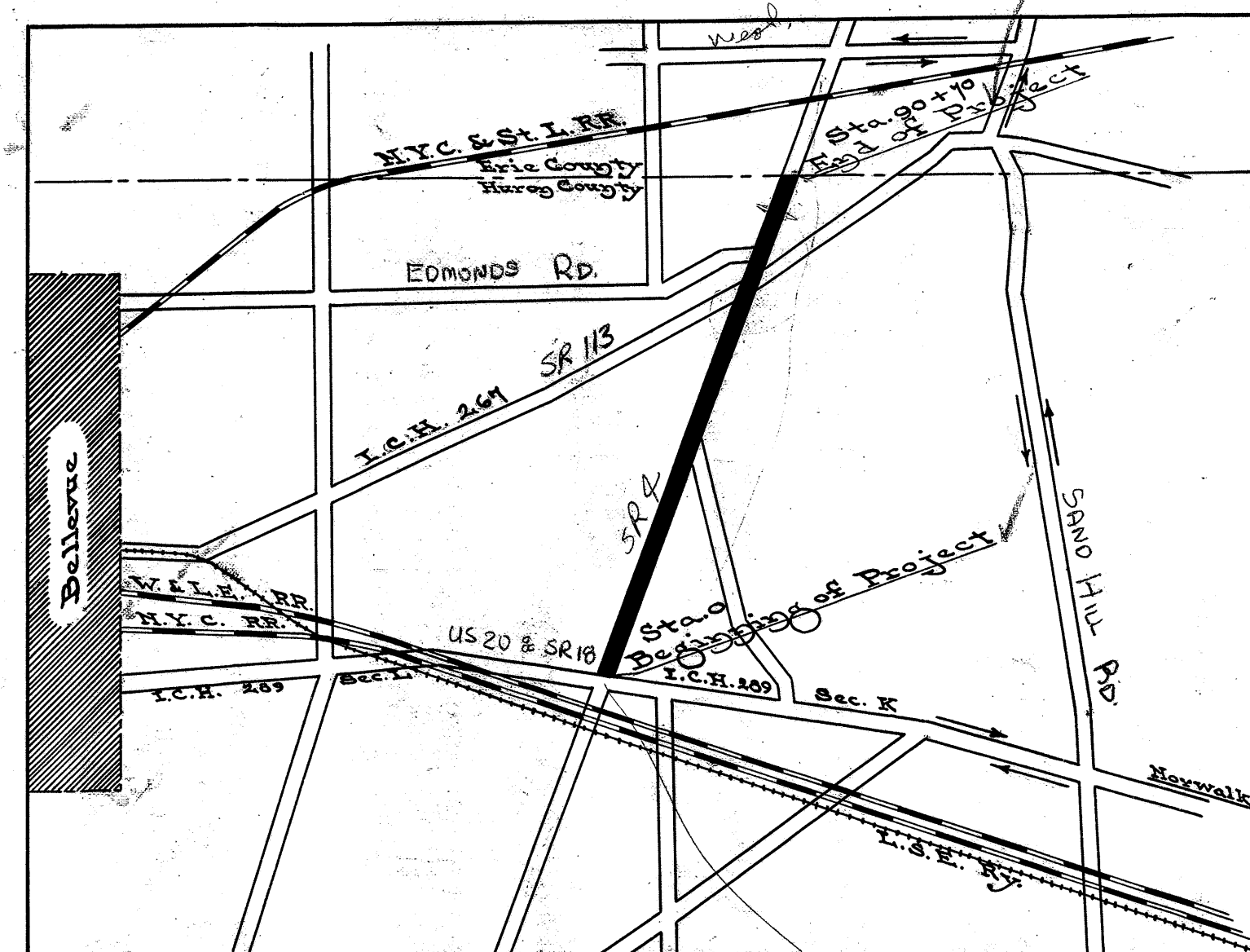

Sheets 1-5

Index

Sheet No.	Title	Page
"	"	2
"	"	3
"	"	4
"	"	5
"	"	6
"	"	7
"	"	8

We, the Commissioners of Huron County, hereby approve these plans and certify that the right-of-way, 60 feet wide, is available for the construction, maintenance, and repair of the above highway.

Charles K. Moad
Hiram Fish
O. N. Kury

Date, March 20, 1922 - County Commissioners

LOCATION PLAN

Scale of miles

Portion to be improved
Improved road
Detours showing this

Scales

Plan	1" = 100'
Profile (Vertical)	1" = 10'
Profile (Horizontal)	1" = 100'
Cross Sections	1" = 5'

The Standard Specifications of the State of Ohio Division of Highways in force on date of contract will govern this improvement.

I hereby approve these plans and declare that the making of this improvement will require the closing of traffic of the highway and that detours will be provided as shown on the plans and estimates.

Approved: H. P. Starbird
Date, Mar 20, 1922 Resident Engineer

Approved: Hiram Fish
Date, 4/13/22 Division Engineer

Approved: O. N. Kury
Date, 4/28/22 State Highway Engineer

Approved: Leon C. Glenick
Date, 4/28/22 Director of Highways and Public Works

CONSTRUCTION
BUREAU
AUG 18 1955
GROUND PHOTOLAB

35-H

77 HURON 4 R
1922

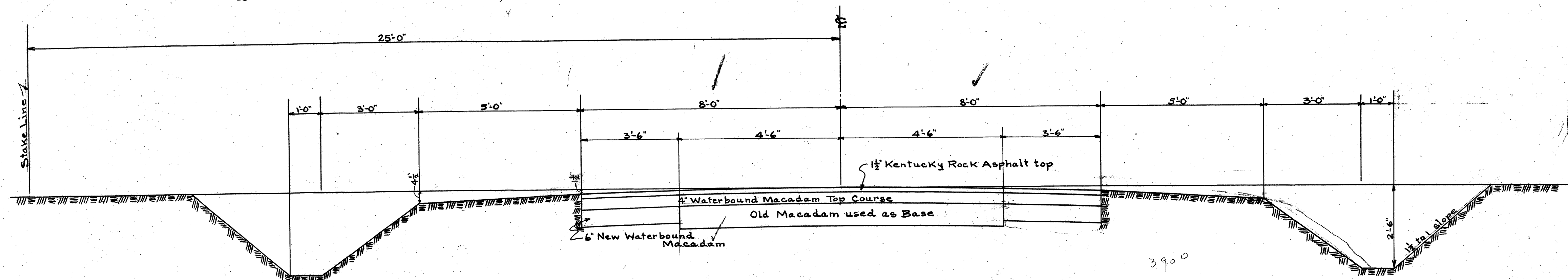

DETAIL SECTION TO BE USED FROM STA. 0+30 to Sta. 69

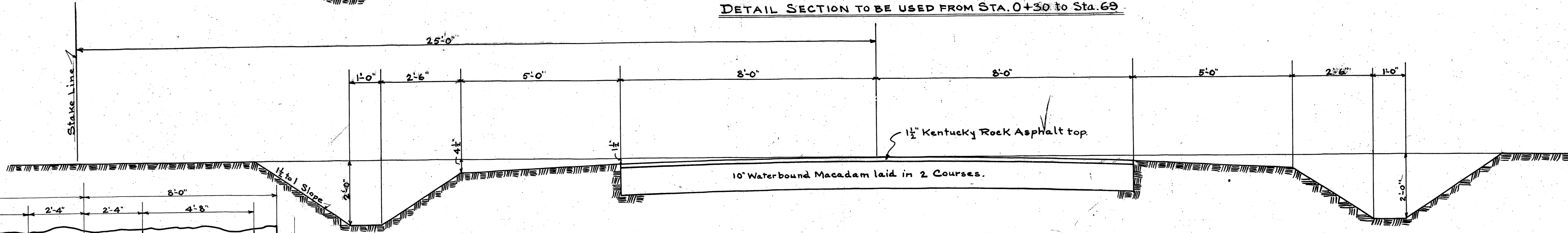

DETAIL SECTION TO BE USED FROM STA. 69- STA. 90+70. & Sta. 0- Sta. 0+30

TYPE A KENTUCKY ROCK ASPHALT

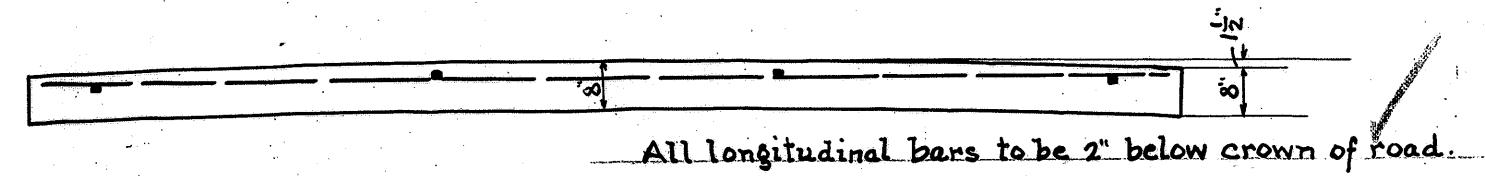
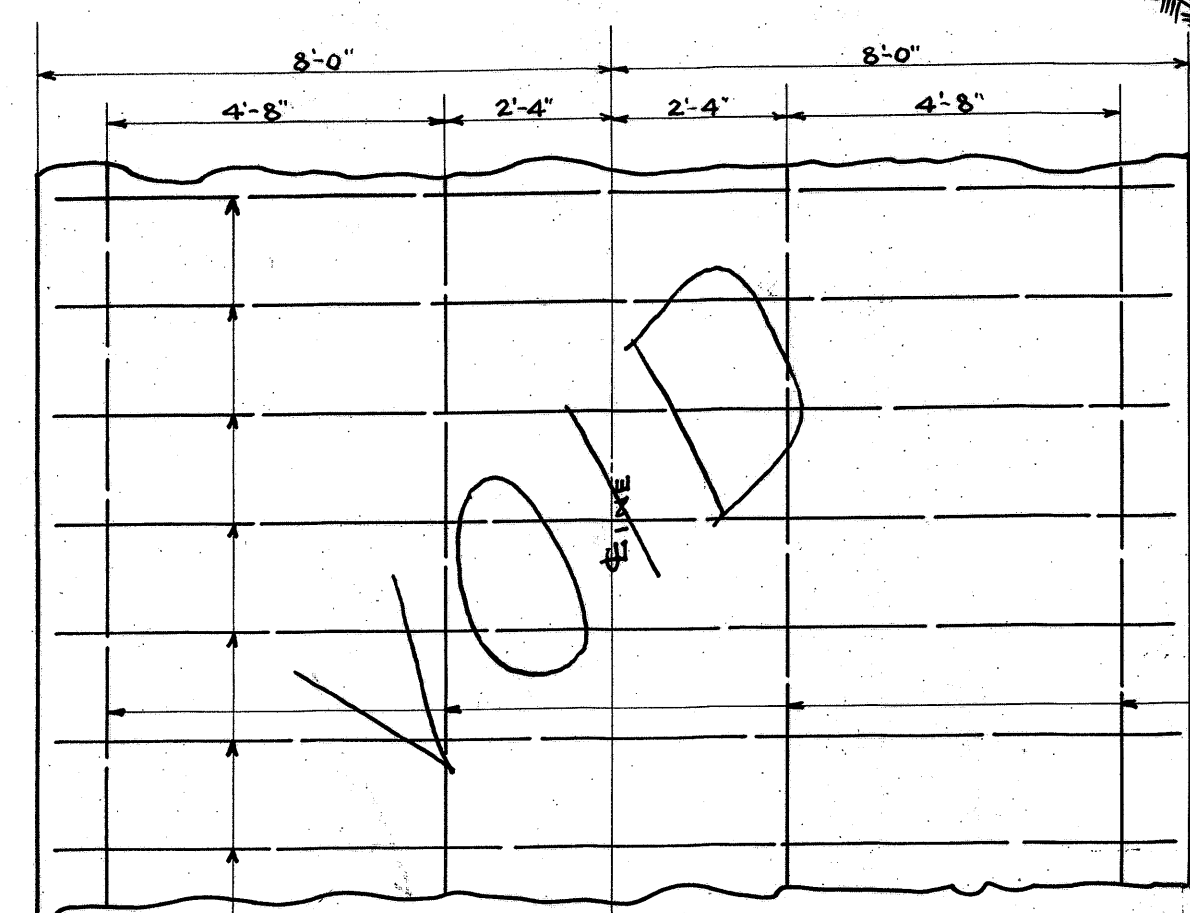

DETAIL OF REINFORCEMENT FOR TYPE B- REINFORCED CONC.

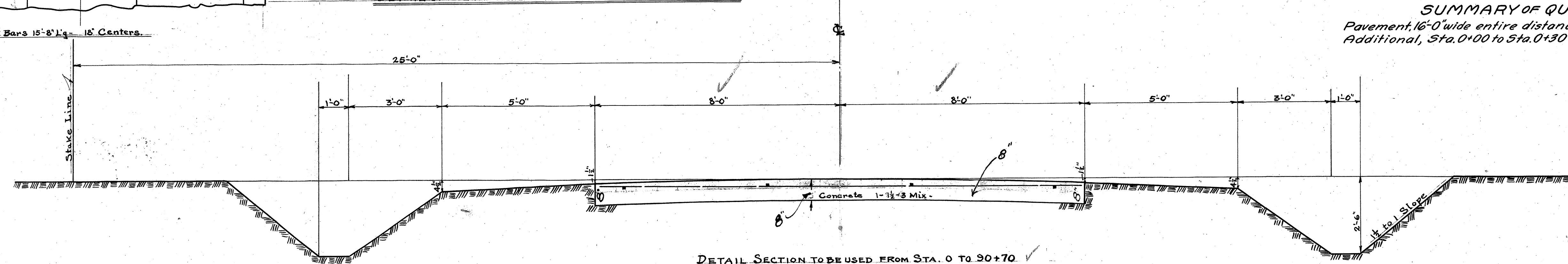

DETAIL SECTION TO BE USED FROM STA. 0 TO 90+70

TYPE C REINFORCED CONCRETE

See Special Detail Sheet

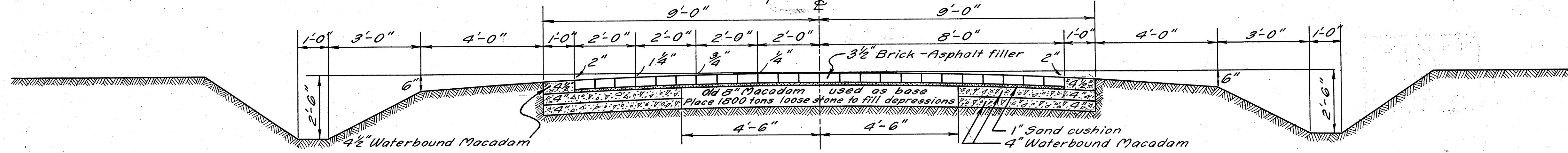

DETAIL SECTION TO BE USED
Sta. 0+30 to Sta. 69+00

Location List		
Station	Side of Road	N ^o of Feet
1+60	East	16'
7+	"	20'
9+	West	18'
27	"	18'
30+	East	18'
52+	"	18'
62+	"	16'
69+	"	20'
Total		144'

SUMMARY OF QUANTITIES
Pavement, 16'-0" wide entire distance, 16/24.3 sq. yds.
Additional, Sta. 0+00 to Sta. 0+30 100.0 sq. yds.
16224.3 sq. yds.

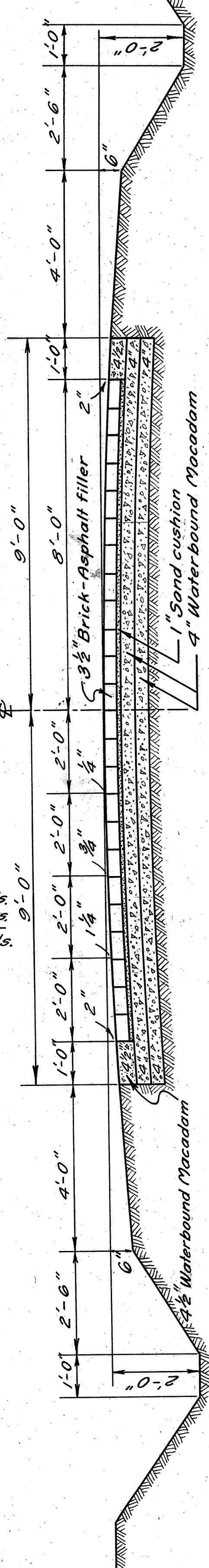

DETAIL SECTION TO BE USED
Sta. 0+00 to Sta. 0+30
Sta. 69+00 to Sta. 90+70

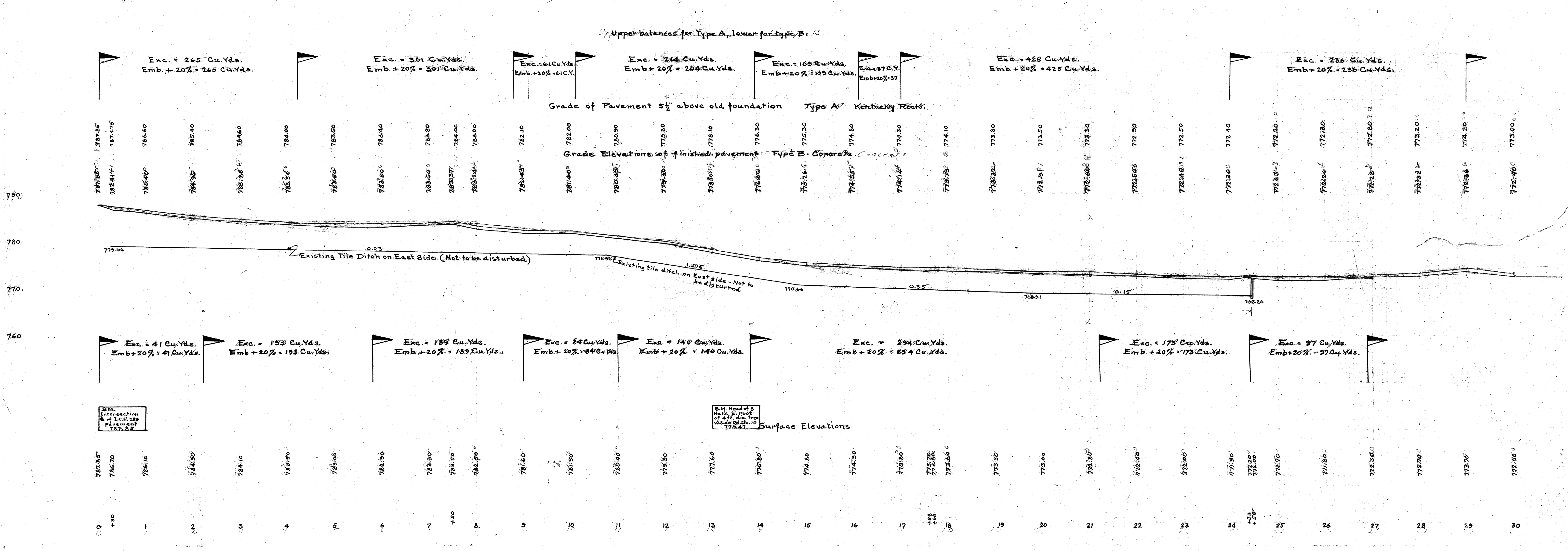
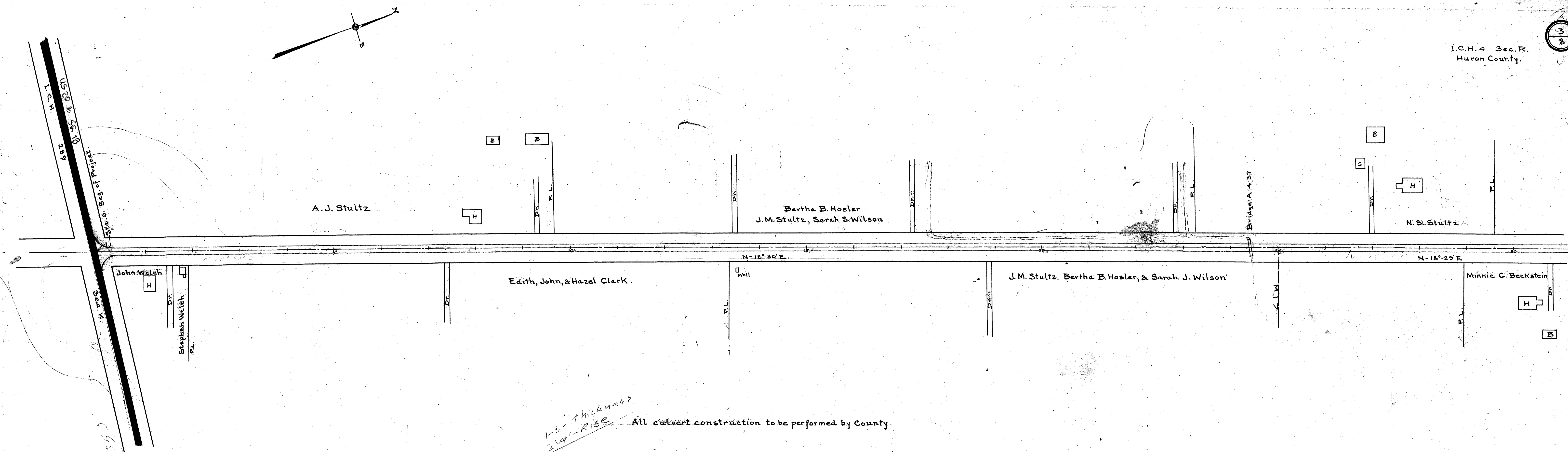

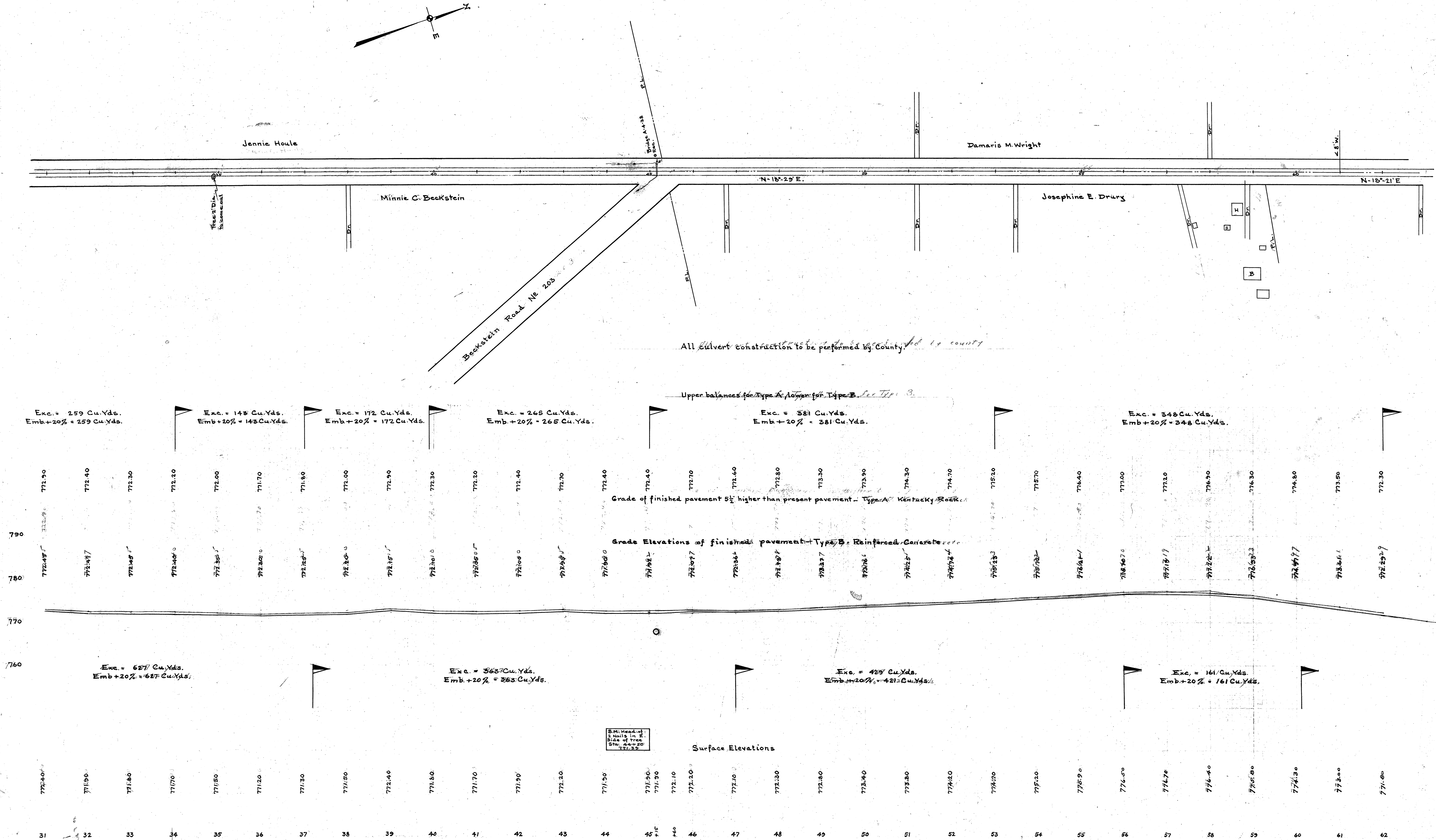

NOTE SUPERSEDED BY

I.C.H. 4 Sec. R.
Huron County.

5
8

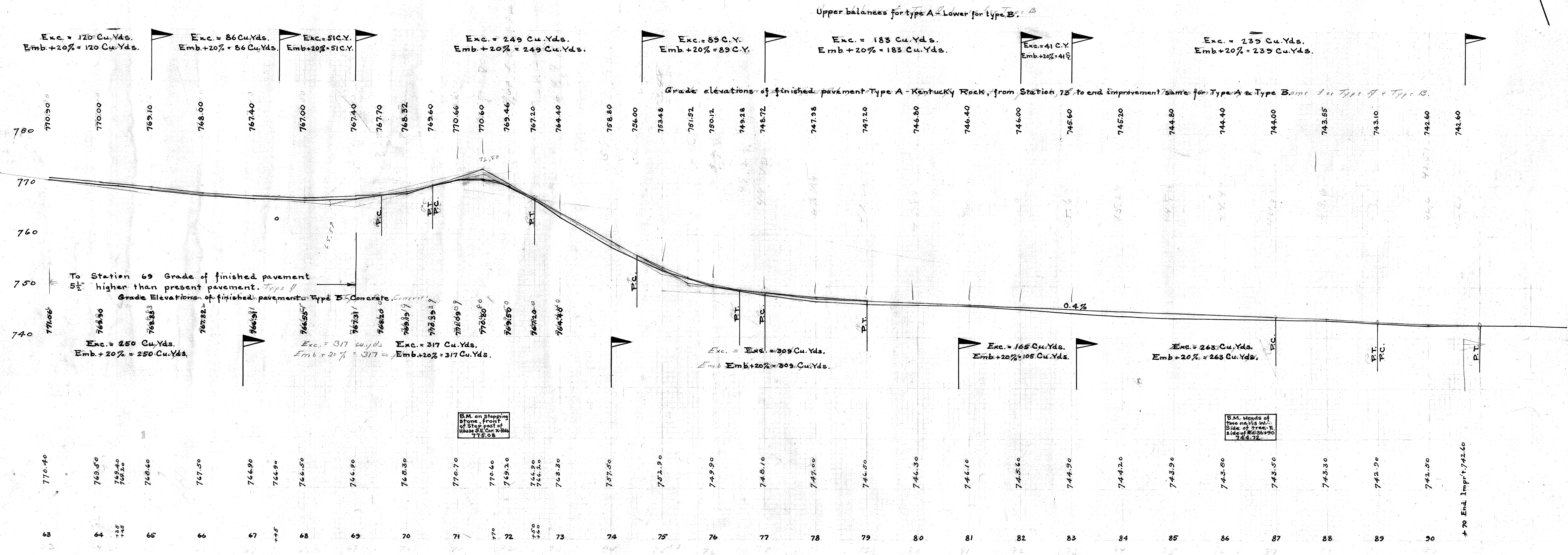
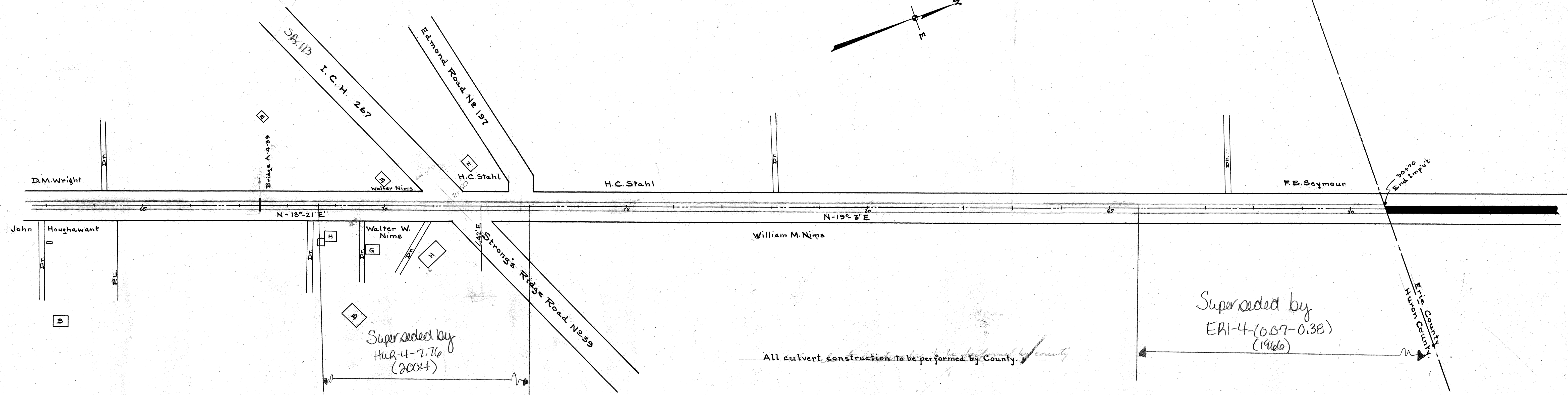
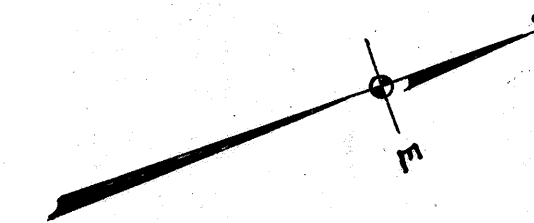

End of Road		Cu. Yds.	
Cuts	Fills	Cuts	Fills
9	13		
12	12	35	43
		39	44
10	10		
9	12	54	37
		43	50
19	10		
14	16	78	37
		41	62
23	10		
8	12	67	46
		42	41
13	15		
18	7	43	54
		56	32
10	15		
18	8	46	50
		54	24
15	12		
14	5	44	43
		30	48
9	11		
2	20	70	33
		30	61
29	7		
14	13	77	19
		66	12
54	4		
58	8	68	15
		64	8
20	12		
11	8	48	65
		22	64
6	23		
1	21	24	74
		7	65
7	17		
3	14	31	70
		31	43
10	21		
14	5	46	65
		57	30
15	14		
17	7	57	52
		43	17
16	14		
17	6	74	48
		48	28
24	12		
9	5	58	26
		17	27
27	8		
4	12	30	5
		18	7
27	0		
27	0		

S 774.3
 G 774.80
 G 774.85
 S 774.3
 G 775.30
 G 775.35
 S 775.8
 G 776.30
 G 776.40
 S 777.6
 G 778.10
 G 778.15
 S 779.3
 G 779.8
 G 779.30
 S 780.4
 G 780.90
 G 780.30
 S 781.5
 G 782.00
 G 781.40
 S 781.6
 G 782.10
 G 782.45
 S 782.5
 G 783.00
 G 783.25
 S 783.5
 G 784.00
 G 783.27
 S 783.3
 G 783.60
 G 783.55
 S 782.9
 G 783.40
 G 783.00
 S 782.8
 G 783.50
 G 783.50
 S 783.5
 G 784.00
 G 783.60
 S 784.1
 G 784.00
 G 783.85
 S 784.9
 G 785.40
 G 784.95
 S 786.1
 G 786.00
 G 786.40
 S 786.7
 G 787.45
 G 787.40
 S 787.85
 G 787.85
 G 787.85

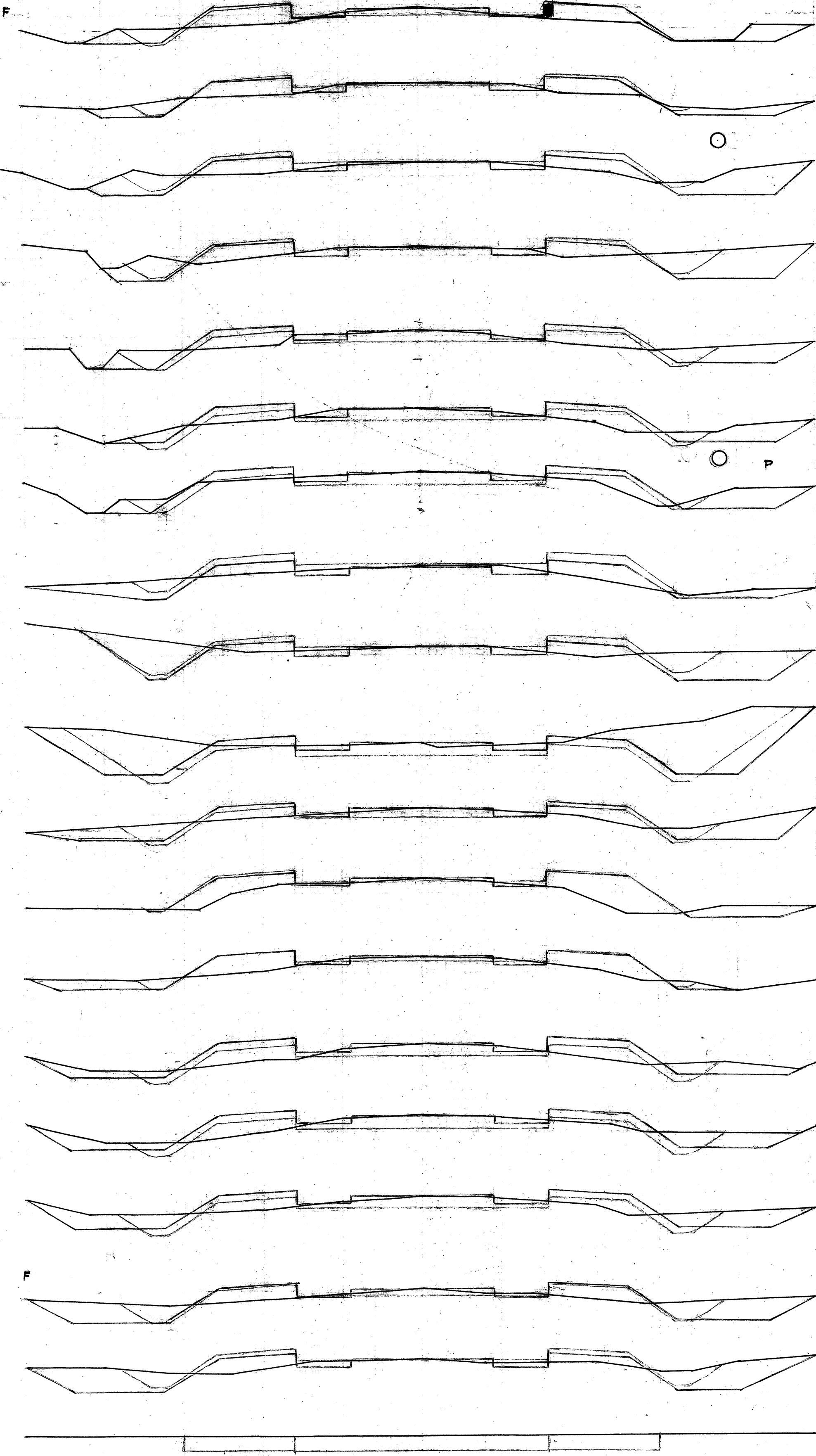

774 16+00
 774 15+00
 775 14+00
 777 13+00
 779 12+00
 780 11+00
 780 10+00
 781 9+00
 782 8+00
 783 7+00
 783 7+00
 782 6+00
 783 5+00
 783 4+00
 783 3+00
 783 2+00
 783 1+00
 783 0+30
 783 0+00

End of Road		Cu. Yds.	
Cuts	Fills	Cuts	Fills
		43	37
		109	13
13	9		
28	6		
		48	35
		61	24
13	9		
10	8		
		50	37
		32	35
14	11		
7	11		
		46	37
		15	18
11	9		
9	8		
		6	4
11	7		
10	5		
		16	10
		11	10
15	10		
7	11		
		56	37
		22	44
15	10		
5	13		
		61	37
		33	37
18	10		
13	7		
		61	52
		57	26
15	18		
18	7		
		63	61
		46	26
19	15		
17	7		
		70	57
		57	20
19	16		
14	9		
		63	59
		50	37
15	16		
13	11		
		22	22
		15	15
23	21		
12	14		
		5	7
		4	5
6	14		
9	11		
		3	4
		4	4
12	10		
11	9		
		21	17
		21	18
11	9		
13	8		
		37	41
		44	37

S 772.3
 G 772.80
 G 772.85
 S 771.8
 G 772.30
 G 772.24
 S 771.7
 G 772.10
 G 772.13
 S 772.0
 G 772.30
 G 772.27
 S 772.3
 G 772.30
 G 772.27
 S 772.2
 G 772.37
 G 772.28
 S 771.5
 G 772.40
 G 772.32
 S 772.0
 G 772.50
 G 772.42
 S 772.4
 G 772.90
 G 772.60
 S 772.8
 G 773.30
 G 772.40
 S 773.0
 G 773.50
 G 773.41
 S 773.3
 G 773.80
 G 773.32
 S 773.6
 G 774.10
 G 773.73
 S 773.8
 G 774.11
 G 773.22
 S 773.7
 G 774.19
 G 773.50
 S 773.7
 G 774.21
 G 773.65
 S 773.8
 G 774.30
 G 774.14

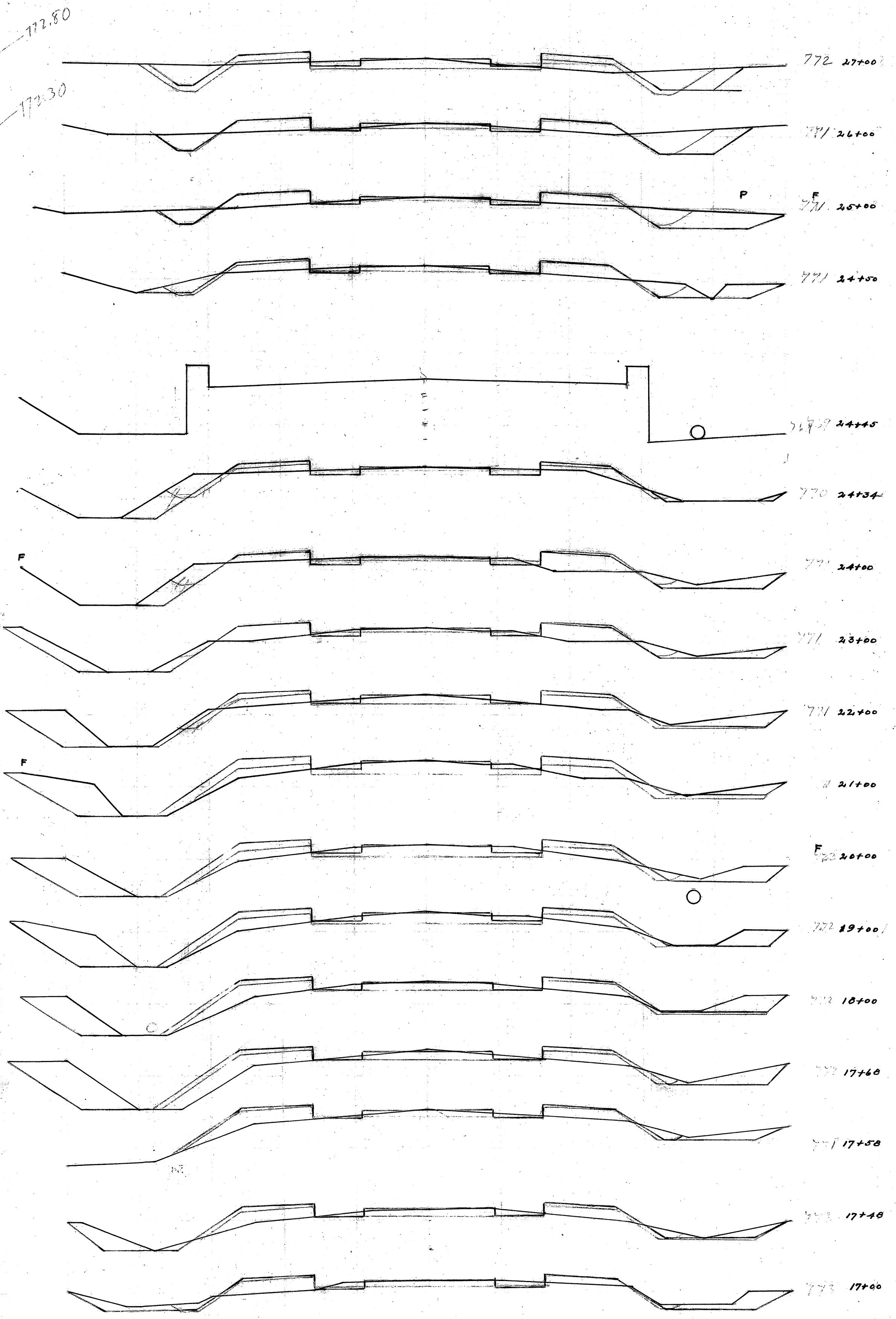

772 27+00
 771 26+00
 771 25+00
 771 24+00
 772 24+00
 770 24+00
 771 24+00
 771 23+00
 771 22+00
 771 21+00
 772 20+00
 772 19+00
 772 18+00
 772 17+00
 771 17+00
 771 17+00
 771 17+00

End Area		Cu. Yds.	
Cuts	Fills	Cuts	Fills
13	8	54	32
14	3	42	17
16	9	63	41
17	13	49	54
18	12	59	33
14	16	46	52
11	12	35	44
8	12	52	54
20	17	69	48
17	9	59	41
15	13	54	43
14	10	43	37
9	10	46	37
16	10	59	44
16	14	61	48
17	12	56	48
13	14	46	44
12	10	37	37
8	10	33	37
10	10	43	37

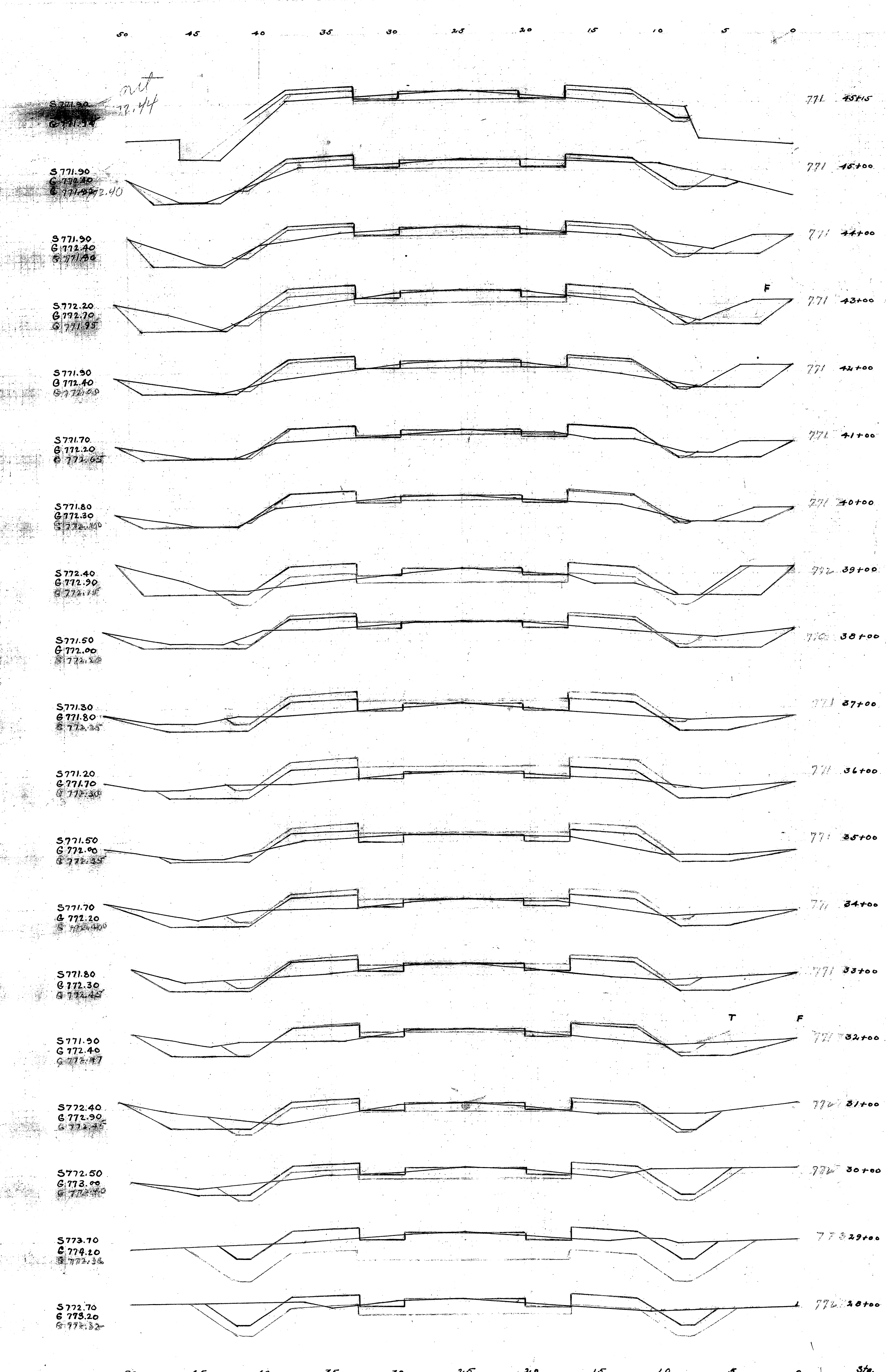

End Area		Cu. Yds.	
Cuts	Fills	Cuts	Fills
7	10	22	41
6	11	17	42
5	12	24	39
8	9	31	35
9	10	50	24
18	3	56	17
12	6	39	26
9	8	37	37
11	12	37	39
9	9	52	33
19	9	59	39
13	12	48	37
13	8	39	31
8	9	37	31
12	8	48	35
14	11	48	43
12	12	35	39
7	9	28	33
8	9	39	31

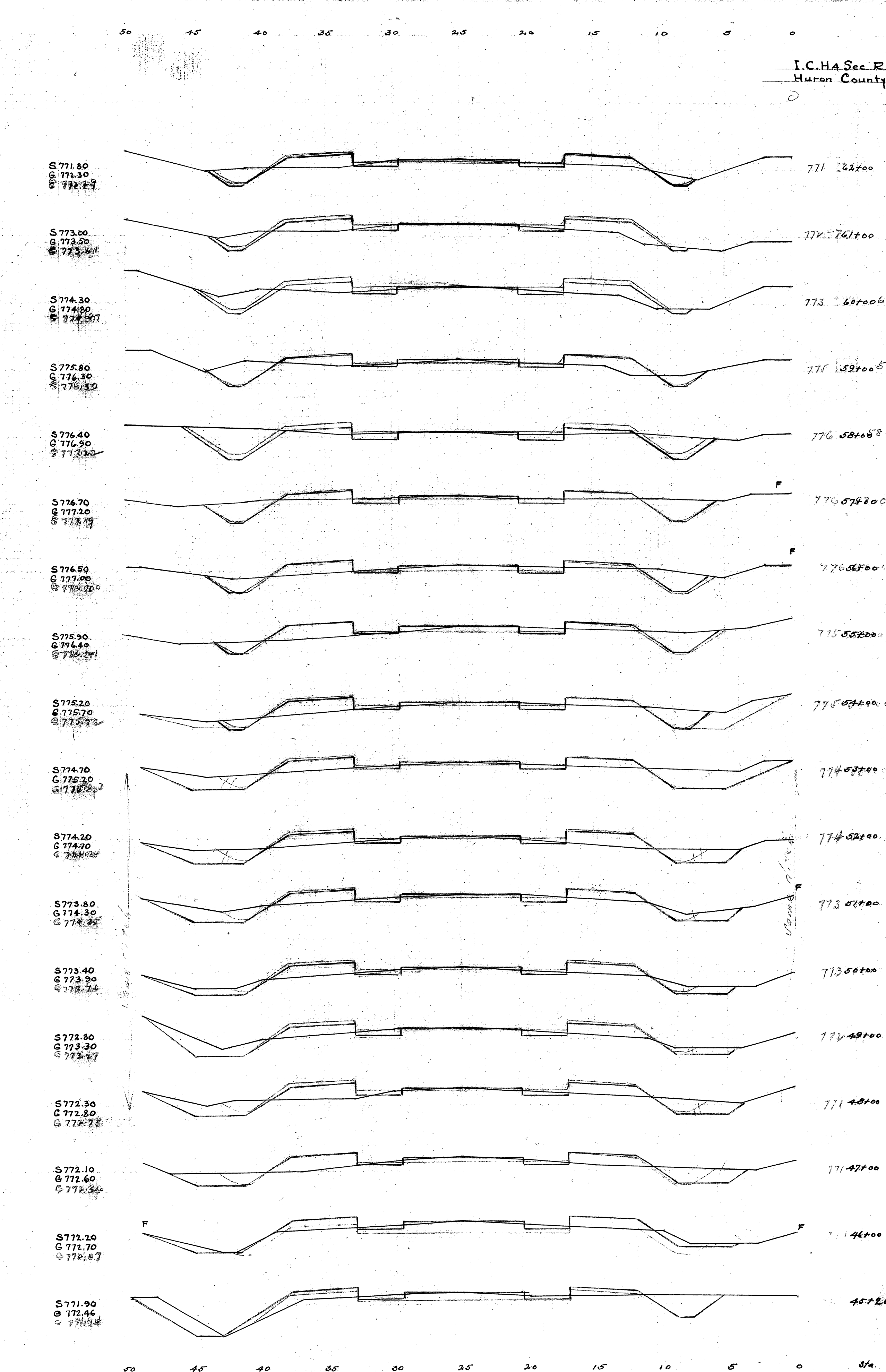

1408 H-200
1955-8

